



# ANTIPHONA AD INTROITUM

VII.

**D**



E- us in adiu-tó- ri- um me- um in-



tén-de : Dómi-ne ad ad-iuván- dum me fe- stí-na :

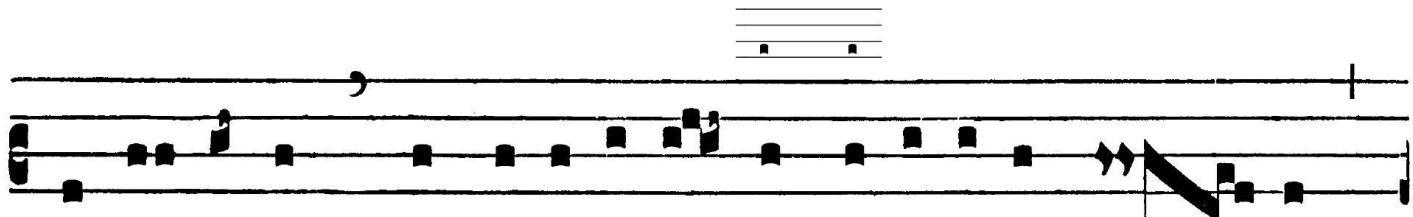

confundántur et reve-re- án-tur in-imí-ci me- i,



qui quae-runt á-nimam me- am. *Ps.* A-vertántur retrórsum



et e-rubé-scant, qui vo-lunt mi-hi ma- la. Gló- ri- a

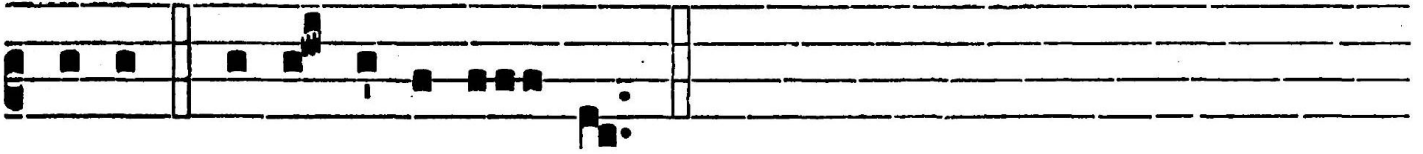

Patri. E u o u a e.



# GRADUALE

GR. VII

**B**

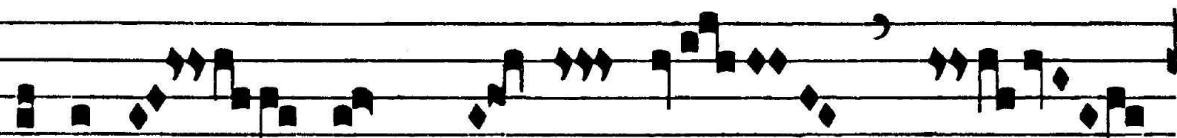

Ene-dí- cam DÓ-mi- num

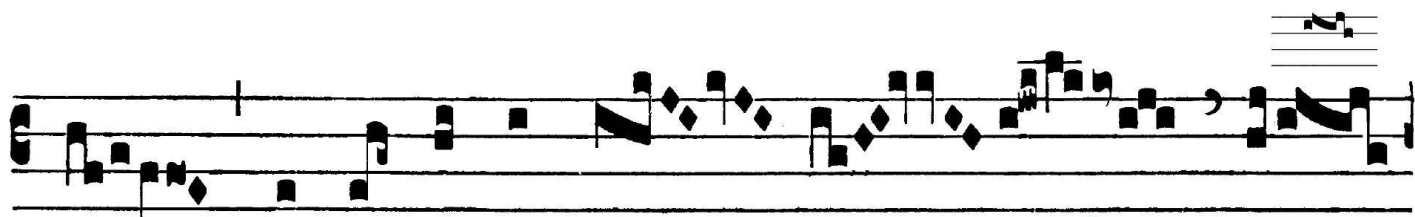

in omni témpo- re :

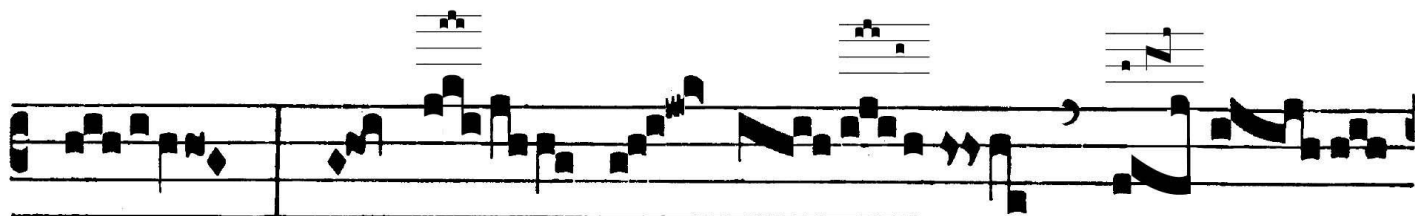

semper laus e- ius

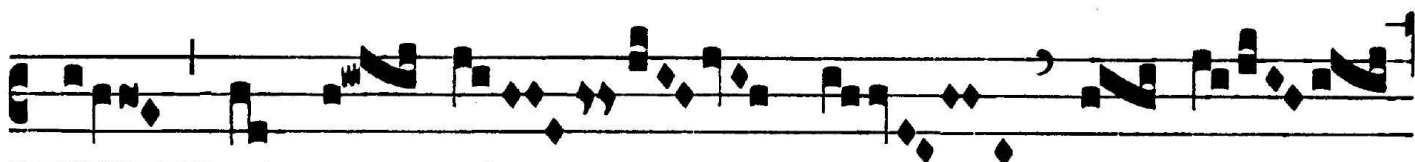

in o- re me- o.

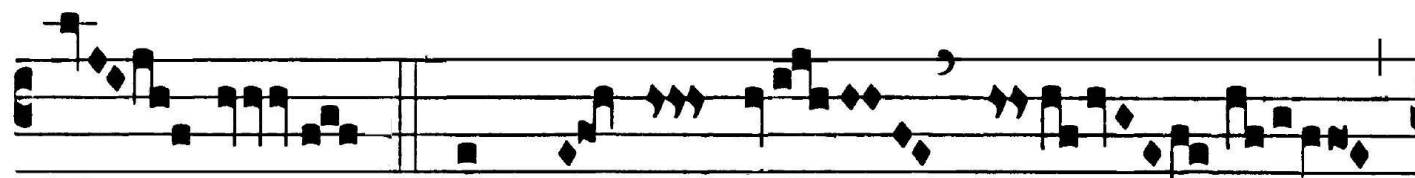

∇. In Dó-mi- no

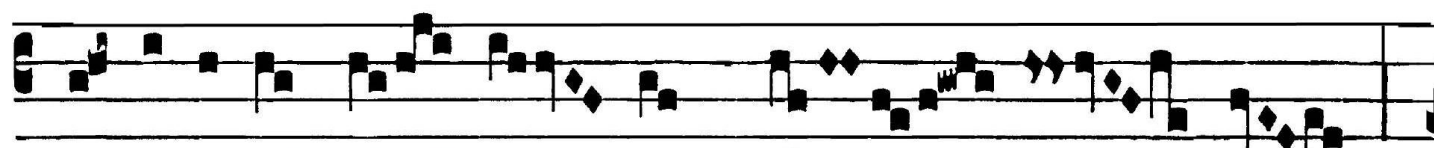

laudá-bi-tur á-ni-ma me-a :

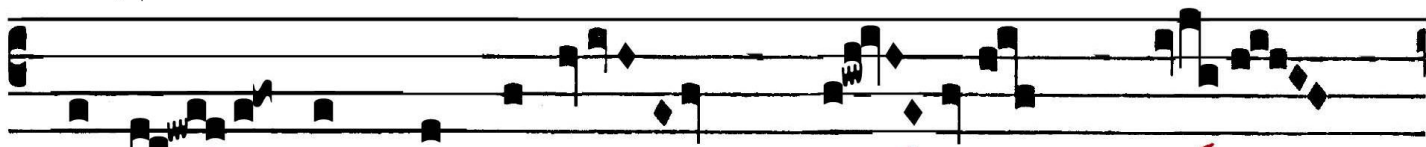

áudi-ant mansu-é-

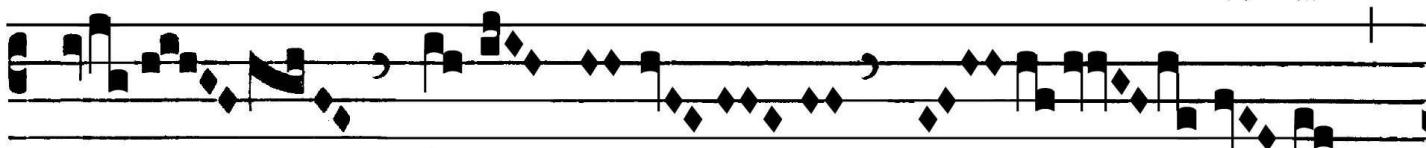
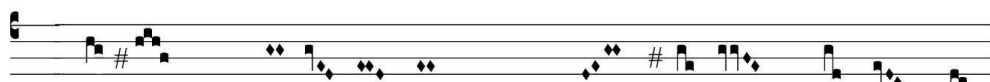

ti,

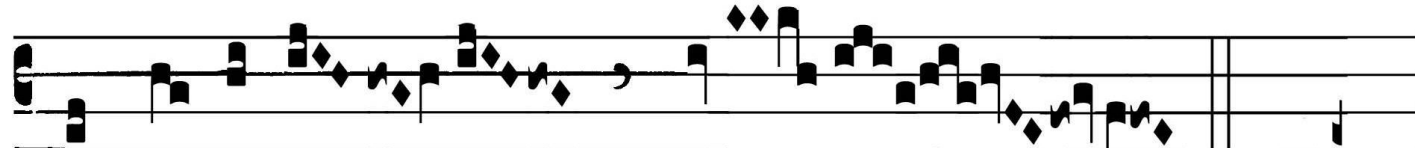
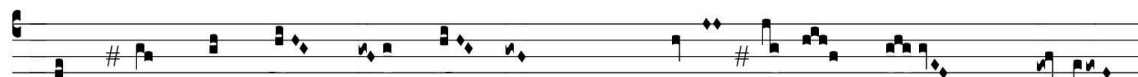

et lae-téntur.



# Alleluia

III

**A**

L-le- lú- ia.

*V.* Dó- mi- ne De- us

sa- lú-

tis me- ae,

in di- e clamá-

vi,

et no-

cte

co-

ram te.



# ANT. AD OFFERTORIUM

OF. VIII

**P**

Re-cá-tus est Mó-y-ses in conspéctu

Dó-mi-ni De-i su-i, et di-

xit. Pre-cá-tus est Mó-y-ses in conspéctu

Dó-mi-ni De-i su-i, et di-xit:

Qua-re, Dómi-ne, i-rá-sce-ris in pó-pu-





ce- re pó-pu-lo su- o.

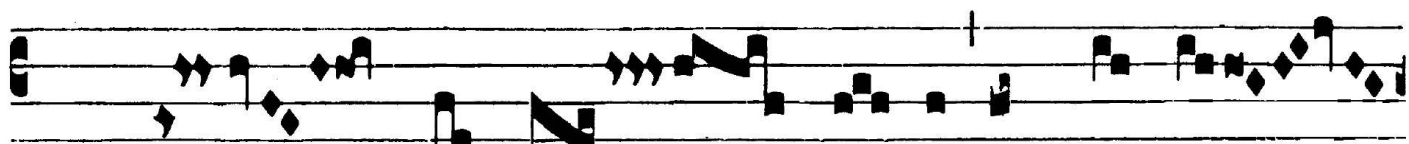

V. 1. Di- xit Dó- mi- nus ad Mó- y-

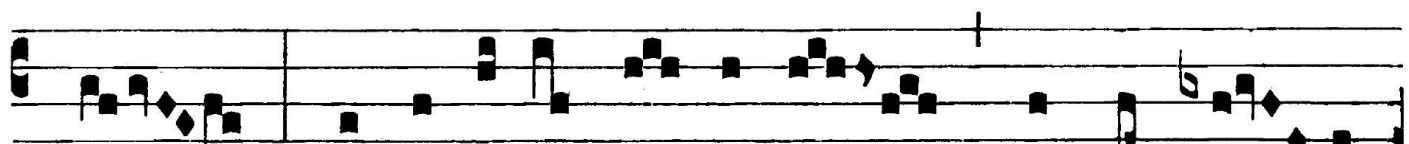

sen : Inve- nisti grá- ti- am in conspé- ctu

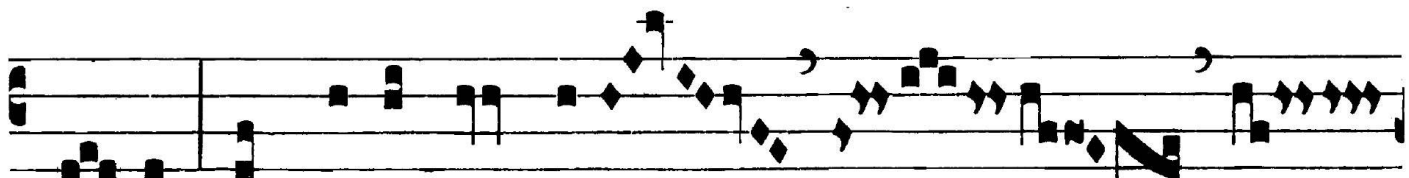

me- o et sci- o te prae ó-

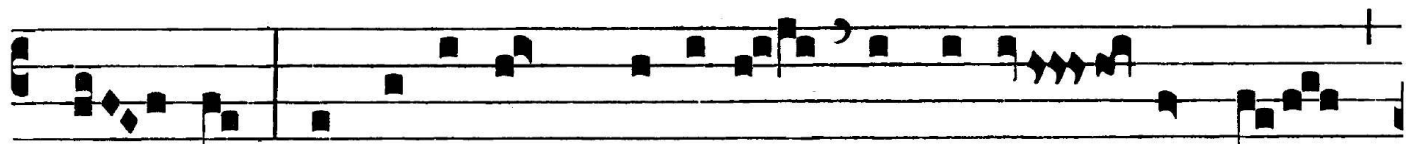

mni- bus : et festí- nans Mó- y- ses incli- ná- vit se

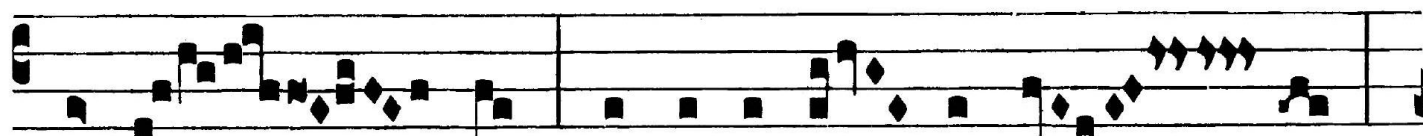

*p* in ter- ram et ad-o-rá- vit di- cens :

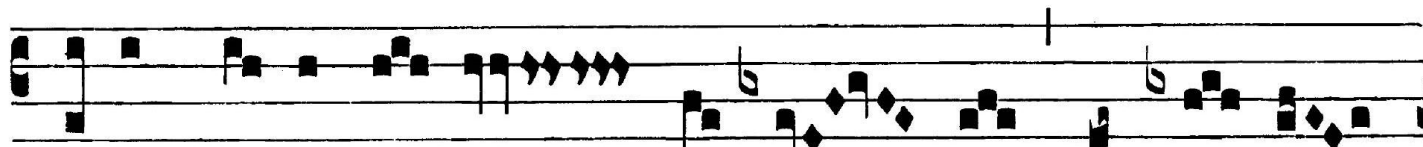

Sci- o, qui- a mi- sé- ri- cors es in míl- li-

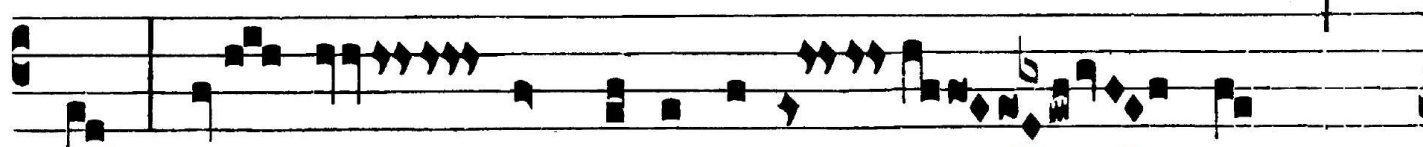

bus, áu- fe- rens in-iqui-tá- tem

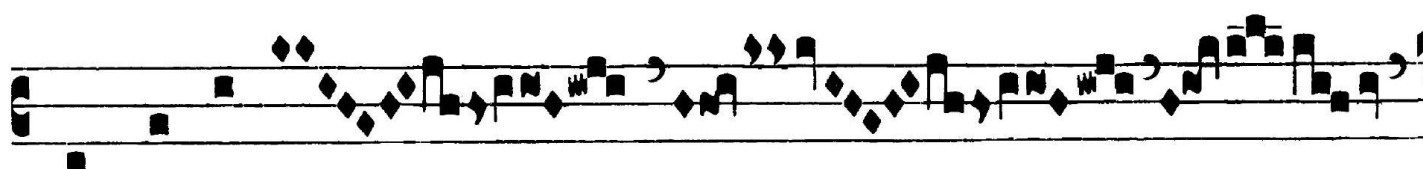

et peccá-ta

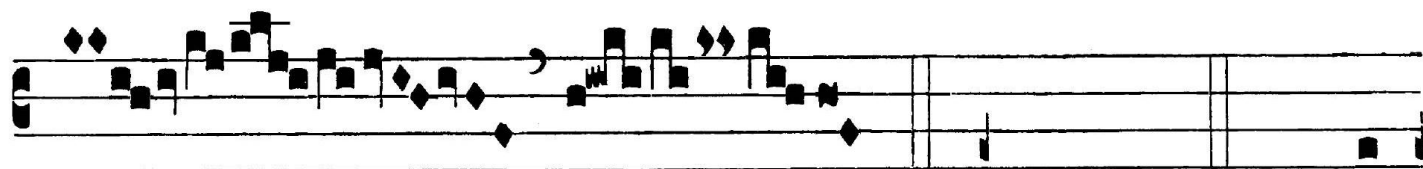

*p* *f* \* Et placátus. *V. 2.* Di-

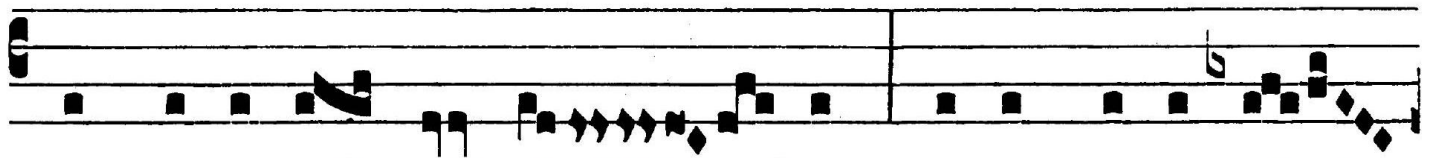

xit Mó-y-ses et Aa-ron, di-xit Mó-y-ses

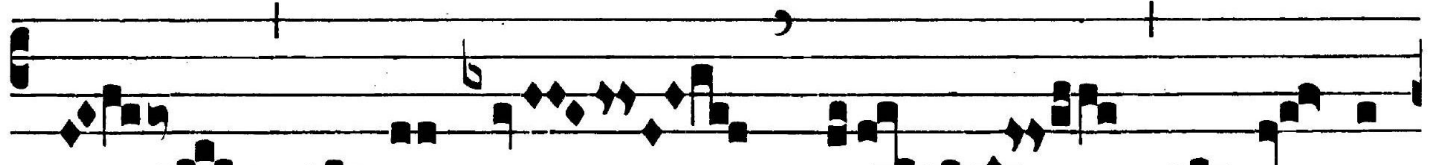

et Aa-ron ad omnem

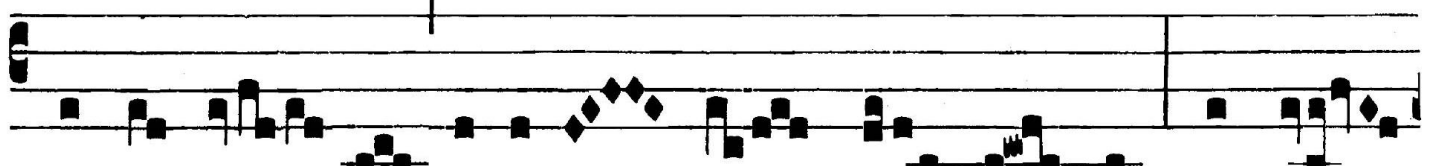

sy-na-gó-gam fi-li-ó-rum Is-ra-el : Accé-

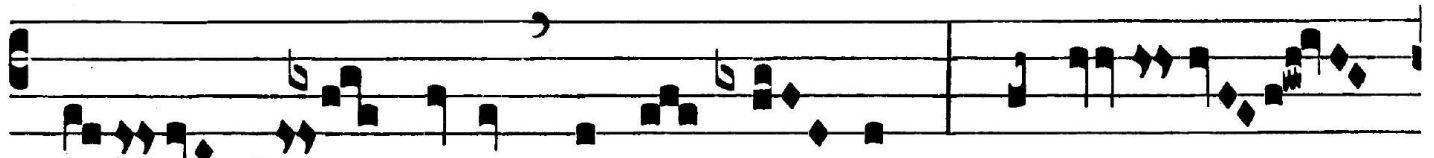

di-te ante De-um : ma-ié-

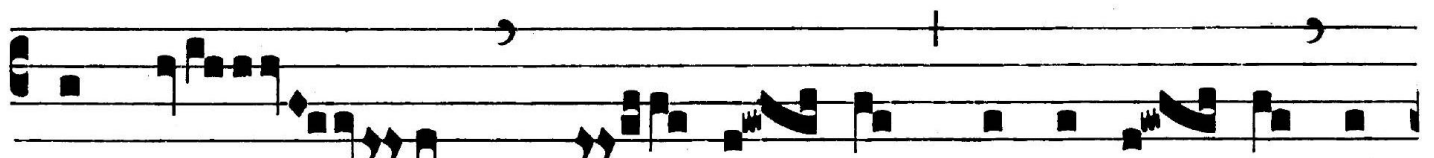

stas Dó-mi-ni appá-ru-it in

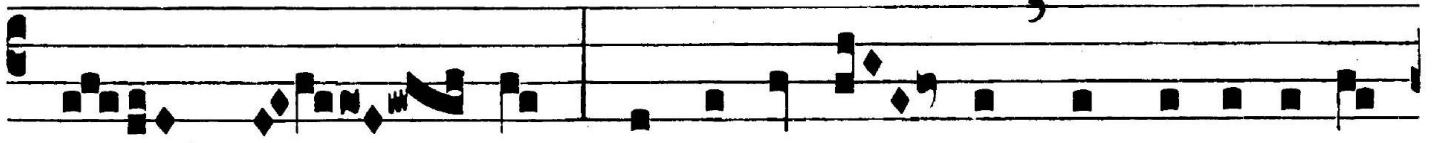

nu- be : et exaudi- vit murmu-ra-ti-ó-



nem ve-stram in tém-

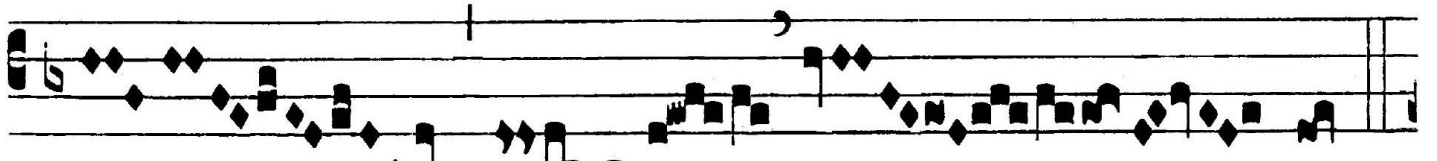

po- re.\*Et.



# ANT. AD COMMUNIONEM

CO. III

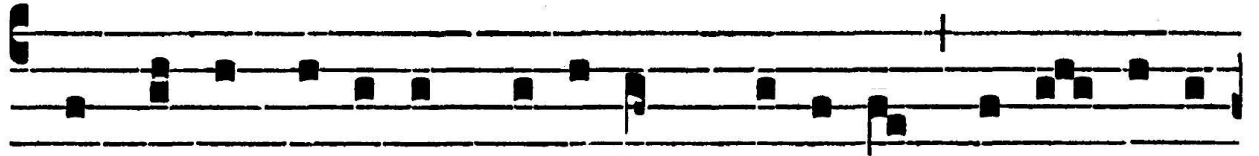

**D**

E fructu ó-pe-rum tu-ó-rum, Dómi-ne, sa-ti- á-bi-

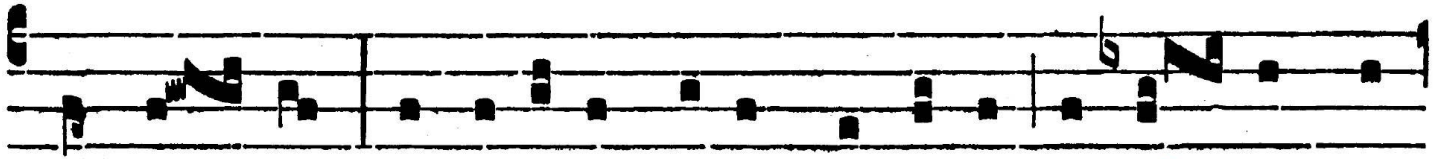

tur ter- ra : ut edú-cas panem de terra, et vi- num lae-



tí- fi-cet cor hó-mi- nis : \* ut exhí- la- ret fá-

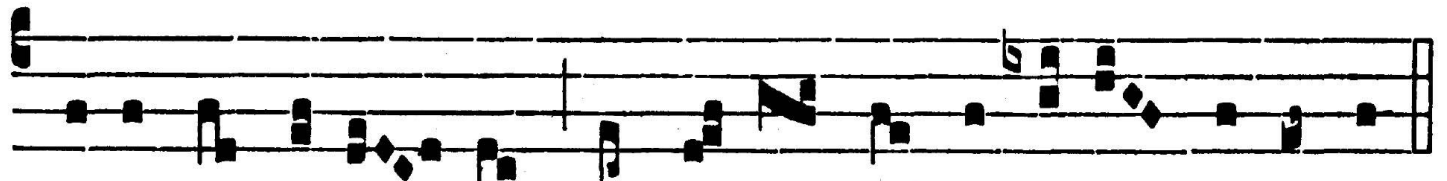

ci- em in ó-le- o, et pa- nis cor hó-mi-nis confírmet.



RESTITUÉE

CO. III

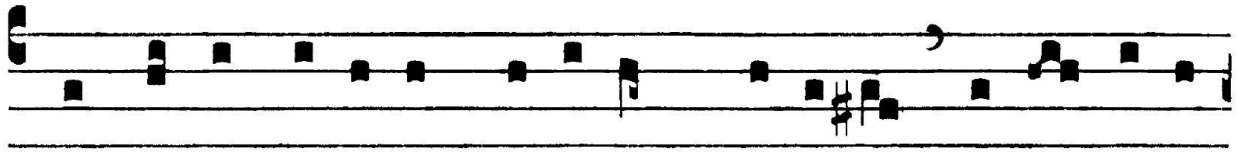

**D**

E fructu ó-pe-rum tu-ó-rum, Dómi-ne, sa-ti- á-bi-

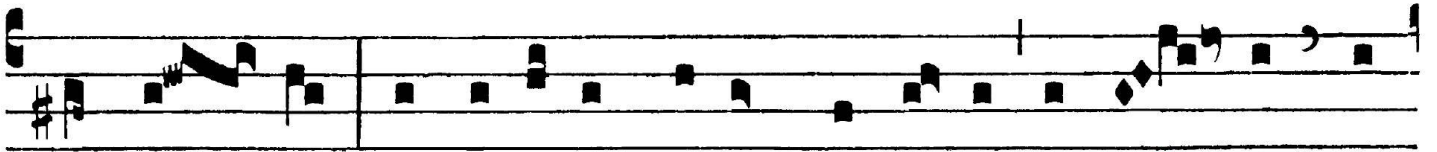

tur ter- ra : ut edú-cas panem de terra, et vi- num lae-



tí- fi-cet cor hó-mi- nis : \* ut exhí- la- ret fá-

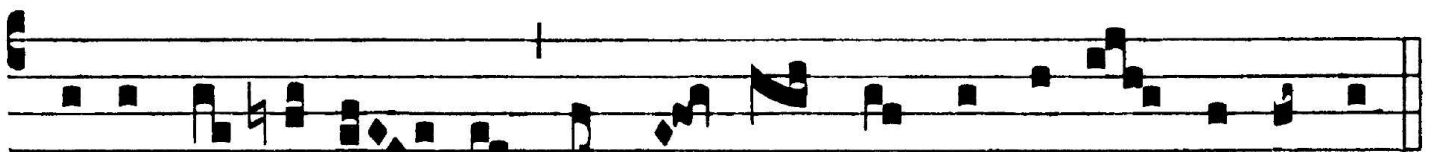

ci- em in ó-le- o, et pa- nis cor hó-mi-nis confirmet.